

BOOK 507 518
 THE STATE OF SOUTH CAROLINA,
 COUNTY OF GREENVILLE,

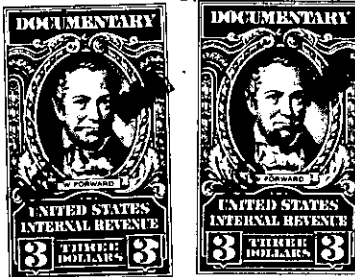

KNOW ALL MEN BY THESE PRESENTS, That I, J. O. Putman,

in the State aforesaid, in consideration of the sum of Five Thousand, Five Hundred
 Thirty-four and 49/100 (\$5,534.49) Dollars
 and assumption of mortgage, to me in hand paid at and before the sealing of these presents

by Mitchell Michael and Nagla Michael

(the receipt whereof is hereby acknowledged), have granted, bargained, sold and released, and by
 these presents do grant, bargain, sell and release unto the said Mitchell Michael and
 Nagla Michael; their heirs and assigns forever.

all that piece, parcel or lot of land in Greenville Township, Greenville

County, State of South Carolina, being known and designated as Lot No. 62
 of Cherokee Park, according to a plat thereof recorded in Plat Book "C"
 at page 96, in the R.L.C. Office for Greenville County. Said lot
 has a frontage on Grove Road of 60 feet and back a depth of 172 feet
 to an alley in the rear, and having the following metes and bounds
 according to said plat:

BEGINNING at a pin on the eastern side of Grove Road, joint front
 corner of Lot No. 61 and 62, running thence along line of Lot 61 S.
 62-32 E. 172 feet to an alley; thence along the west side of the
 alley N. 27-28 E. 60 feet to an iron pin, joint rear corner of Lots 62
 and 63; thence with the line of Lot 63 N. 62-32 W. 173 feet to a
 point on the east side of Grove Road; thence along Grove Road S. 18-
 48 W. 20 feet; thence continuing along Grove Road S. 27-28 W. 40 feet
 to the point of beginning.

AISO, all that other piece, parcel, or lot of land on the east
 side of and facing Grove Road and Cherokee Park, being designated as
 11 of Lot No. 61 and 6 feet off the front of Lot 60 as shown on
 sub-division of plat of Cherokee Park made by Brodie and Bedell, sur-
 veyor, October, 1909, and July, 1913, and recorded in Plat Book "C"
 at page 96, in the R.L.C. Office for Greenville County, and having
 the following metes and bounds:

BEGINNING at an iron pin on the southeast side of Grove Road at
 the joint front corner of Lots 61 and 62, and running thence along
 Grove Road S. 27-28 W. 66 feet to a stake; thence S. 64-32 E. 172 feet
 to an iron pin on the 15 foot alley at the joint rear corner of
 Lots 61 and 60; thence along said alley N. 27-28 E. 60 feet to an iron
 pin joint rear corner of Lots 61 and 62; thence N. 62-32 W. 172 feet
 to an iron pin on the Grove Road, the point of beginning.